

File With _____

SECTION 131 FORM

Appeal NO: ABP 314485-22Defer Re O/H ☐Having considered the contents of the submission (dated) received 14/12/2023
fromPat Murtagh I recommend that section 131 of the Planning and Development Act, 2000
be (not) be invoked at this stage for the following reason(s): no new material issuesE.O.: Pat BDate: 19/12/2023

For further consideration by SEO/SAO

Section 131 not to be invoked at this stage. ☐Section 131 to be invoked – allow 2/4 weeks for reply. ☐

S.E.O.: _____

Date: _____

S.A.O.: _____

Date: _____

M _____

Please prepare BP _____ - Section 131 notice enclosing a copy of the attached
submission

to: _____ Task No: _____

Allow 2/3/4weeks – BP _____

EO: _____

Date: _____

AA: _____

Date: _____

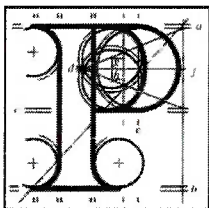

An
Bord
Pleanála

Observation on a Planning Appeal: Form.

Your details

1. Observer's details (person making the observation)

If you are making the observation, write your full name and address.

If you are an agent completing the observation for someone else, write the observer's details:

Your full details:

(a) Name

Click or tap here to enter text.

PAT Muntagh

(b) Address

Click or tap here to enter text.

woodbine, Greenogue
Kilsallaghan, Co Dublin

K67D650

Agent's details

2. Agent's details

If you are an agent and are acting for someone else on this observation, please also write your details below.

If you are not using an agent, please write "Not applicable" below.

(a) Agent's name

Click or tap here to enter text.

(b) Agent's address

Click or tap here to enter text.

AN BORD PLEANÁLA

LDG- 068858-23

ABP-

14 DEC 2023

Fee: € 50 Type: CHG

Time: By: POST

Page 1 of 5

Postal address for letters

3. During the appeal process we will post information and items to you **or** to your agent. For this observation, who should we write to? (Please tick ✓ one box only.)

You (the observer) at the address in Part 1

☒

The agent at the address in Part 2

☐

Details about the proposed development

4. Please provide details about the appeal you wish to make an observation on. If you want, you can include a copy of the planning authority's decision as the observation details.

(a) Planning authority

(for example: Ballytown City Council)

Fingal County Council

(b) An Bord Pleanála appeal case number (if available)

(for example: ABP-300000-19)

PL06F.314485

(c) Planning authority register reference number

(for example: 18/0123)

F20A/0668

(d) Location of proposed development

(for example: 1 Main Street, Baile Fearainn, Co Abhaile)

Dublin Airport

Observation details

5. Please describe the grounds of your observation (planning reasons and arguments). You can type or write them in the space below or you can attach them separately.

5. Please describe the grounds of your observation (planning reasons and arguments). You can type or write them in the space below or you can attach them separately.

Section 5 continued.

The Secretary

An Board Pleanála

We are one of the many people effected by the noise from the new North Runway at Dublin Airport.

We live in Greenogue Kilsallaghan (K67D650). Our home and garden have been greatly impacted since the opening of the runway. We have at times flights flying directly over our home where we have lived for the last 40 years. We are concerned when our grandchildren come to visit and play outside with the amount of flights and noise, and also wondered what pollutants rain down on us from the jet engines. As we are now OAP's and retired, not having to face early mornings it is not possible to enjoy a lie in with flights starting from 6.30am and flying over us every 3 to 5 minutes. I recall when the new runway was spoken about, it was to have a flight path going out over Ballycullin before banking right which would have no impact on the Greenogue area. I have witnessed flights myself when they take off and immediately bank right which takes them on a path over St Margaret's, Colloquy and Greenogue. I don't think this is what the DAA received planning for.

I now understand that the DAA are now looking to change the planning and also want to extend the flight time's which we would strongly object to, as our quality of life has already been severely impacted.

Regards

Pat and Bernadette Murtagh

Woodbine Greenogue

Kilsallaghan

Co. Dublin

Supporting materials

6. If you wish, you can include supporting materials with your observation.

Supporting materials include:

- photographs,
- plans,
- surveys,
- drawings,
- digital videos or DVDs,
- technical guidance, or
- other supporting materials.

Fee - €50.00 (if a submission was not already made)

7. You **must** make sure that the correct fee is included with your observation. You can find out the correct fee to include in our Fees and Charges Guide on our website.

This document has been awarded a Plain English mark by NALA.

Last updated: April 2019.

